

SAN LUIS OBISPO

REP

FEB 9
THROUGH
MAR 10

2023 | 2024 SEASON



Beehive

The 60's Musical

by Larry Gallagher

**The Bostrom
Family**

Show Sponsors

**Wendy & Keith
George**

Show Sponsors

**Catherine & Richard
Lockett**

Show Sponsors

**Jayne & Steven Devencenzi
Marcia Scott**

Musical Director Sponsors

Carol Kiessig

Show Director Sponsor

**Mary Reese & Robert DeVries
Dianne N. Long**

Choreography Sponsors

WHAT THE CONSTITUTION MEANS **TO ME**

March 29 - April 14

The **THANKSGIVING** Play



May 3 - 19



June 7 - 30

Buy a 3-Show Season Pass and **SAVE!**

Order a Season Pass for just \$99 and save **BIG** on our 3 remaining Mainstage shows through June 2024.

- 1 Purchase your Pass
- 2 Shop for your Seats
- 3 Pay with your Pass

More information at [slorep.org](https://www.slorep.org) or contact the Box Office at (805) 786-2440 / boxoffice@slorep.org

Thank you to our Sponsors

Vanguard Sponsor



Season Sponsors



SUITE SURRENDER, photos by RyLo Media Design, Ryan C. Loyd



barbara-jo osborne

A R T I S T

FINE ART 805-215-4115 c

A Note from the Managing Artistic Director

Welcome to SLO REP's GALA production of *Beehive: the 60's Musical!*

Each season SLO REP strives to bring some of the greatest performers in the country to our intimate stage in San Luis Obispo. I first encountered *Beehive!* when it was produced by the wonderful Oregon Cabaret Theatre back in 2019. Their production, musically directed by Michael Wilkins and choreographed by Keenon D. Hooks absolutely blew the roof off the building! Walking out into the crisp Ashland winter, I was absolutely convinced that we needed to bring this fantastic spectacle to SLO REP.



COVID appeared about 10 months later, and the show was shelved when the doors to the theatre were shuttered.

Now, nearly five years later, we're thrilled to finally welcome Keenon and Michael to SLO REP, leading an all-star cast made up of some of the most dynamic performers in the nation. We are so lucky to have them in our community and on our stage to bring *Beehive!* to life!

Thank you, as always, for your support, and enjoy some of the best music of the last century!

Always groovy,

A handwritten signature in blue ink that reads 'Kevin' in a cursive, flowing script.

Kevin Harris (Managing Artistic Director) grew up on the Central Coast performing with many local theatre groups, including the San Luis Obispo Little Theatre. He went on to study at the Tisch School at NYU and at the Atlantic Theatre Company. He was the Artistic Director of San Luis Obispo's first professional theatre, Centerpoint Theatre Group and the Theatre Manager of the Contemporary Art Center in New Orleans. He received his Master of Fine Arts in Directing from the University of Iowa and worked throughout the country and in the Middle East directing and as a collaborator on original plays. He has taught at the University of Iowa, University of Chicago, and has led dozens of workshops on *A Practical Handbook for the Actor* across the country. Kevin feels privileged to be part of bringing live theatre to San Luis Obispo.

Show Sponsor

Bob Bostrom and the Bostrom Family

The Bostrom Family are longtime supporters of SLO REP, having been fans since Ruth and Bob Sr. saw *Paint Your Wagon* at the Labor Union Hall in 1957 – more than 65 years ago! For more than 20 years in our current venue, Bob and Ruth could always be found sitting in front row center on opening weekend. Over the years, they sponsored some truly wonderful shows, including *Lost in Yonkers*, *Guys and Dolls*, *Bye, Bye Birdie*, *The Music Man*, *A Chorus Line* and *The Sound of Music*. Bob Sr. passed away in 2015 and Ruth joined him in 2021, but we are honored that Bob, Jr. has continued to honor their love of theatre by generously contributing to our Capital Campaign for a new theatre and sponsoring this show.

Thank you to Bob and the entire Bostrom Family, for your continued support of live theatre in downtown San Luis Obispo at SLO REP.



**FIBER
INTERNET
HOSTED VOICE**

Astound
Business Solutions
Powered by **DIGITAL WEST**

Jeff Buckingham
Jeff.Buckingham@astound.com
805.545.5100
www.digitalwest.com

Show Sponsor

Richard and Catherine Lockett

Richard and Catherine Lockett are longtime patrons of the arts on the Central Coast. Between them, they have sat on Boards of Directors for the Foundation for the Performing Arts Center, SLO Symphony and the PCPA Foundation. Richard is a proud member of the SLO REP's Board of Directors and both Cathy and Richard serve as Co-Chairs of SLO REP's Capital Campaign for *A New Stage*.

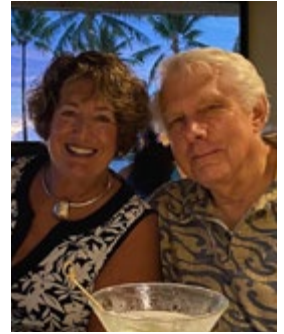

A nuclear engineer, Richard retired from PG & E where he worked at Diablo Canyon Power Plant for many years culminating with a "sunset assignment" in Washington D.C. and a stint working with Homeland Security. Catherine, a Speech/Language Pathologist and Resource Specialist, worked for San Luis Coastal Unified School District as an itinerant SLP for 12 years and then in the Preschool Early Education Program, which she developed with fellow SLP, Kathy Hamrick. She retired in 2002 to follow Rich to Washington D.C.

The Locketts love to travel and have visited all 7 continents since Rich retired in 2006.

KCBX fm
Central Coast Public Radio

NPR. Local Talk. Great Music.

90.1 SANTA MARIA / SAN LUIS OBISPO
89.5 SANTA BARBARA • 90.9 SANTA YNEZ
95.1 LOMPOC • 91.7 SO MONTEREY COUNTY

kcbx.org

BRYCE ENGSTROM ARCHITECT

(805) 235-3385

www.engstromarchitecture.com

Specializing in single and multi-family residential projects, light commercial buildings, restaurants, and other tenant improvement projects.

WAKEUP WITH DAYBREAK

Weekdays 5-7am

KSBY 6 NEWS

Streaming Free 24/7

Roku   



GENELLE
PADILLA

NEIL
HEBERT

VIVIAN
RENNIE

Show Sponsor

Wendy and Keith George

Keith and Wendy George met as undergraduates at Stanford University in 1964. They married following graduation and, after stops in San Francisco and New York, moved to the Central Coast in 1973 where Keith practiced law until 2012. While rearing two children, Wendy also worked for the City of San Luis Obispo, retiring as Assistant City Manager in 2012.



At the City, Wendy oversaw the City's tourism promotion, public art program, and its relationships with local cultural and non-profit organizations. She also served as a member of the San Luis Coastal Unified School District Board of Trustees for 11 years.

Both Keith and Wendy have been involved with community organizations for many years: Wendy in a number of volunteer capacities with the school district, the TEACh Foundation, and on the board of the San Luis Obispo Museum of Art; Keith on the boards of the former San Luis Obispo Little Theatre (now SLO REP), the Mozart Festival (now Festival Mozaic), the Foundation for the Performing Arts Center, and, most recently, the San Luis Obispo Repertory Theatre.

In their spare time, Keith writes (His first novel, *The Evening of Bartholomew Jones* published in July of 2023) and Wendy, an accomplished knitter, produces works of art for family and friends.



Real estate for wherever you are in life[©]

*Playing our
role in your real
estate success*

Dawna Davies | Owner/Broker

805-544-5889 | DaviesCo.com



Visit our shop!

3566 South Higuera #100
San Luis Obispo, CA 93401

coastalpeakscoffee.com

Open 7 days a week
Mon–Fri: 6–6, Sat–Sun: 7–5

Get Outside

THE CENTRAL COAST GUIDE TO EVERYTHING OUTSIDE



**Winter/Spring 2024
on stands now!**

New Times San Luis Obispo County: 805-546-8208

Sun Northern Santa Barbara County: 805-347-1986

New Times Sun

NewTimesSLO.com

Special Thanks

Thank you to ALL our Beehive Sponsors for their generous support in bringing this groovy musical to our stage!

Carol Kiessig

Show Director Sponsor

Jayne & Steve Devencenzi

Marcia Scott

Musical Director Sponsors

**Dianne N. Long
Mary Reese & Robert DeVries**

Choreography Sponsors

**Brenda Hock
Gina Kirk**

Beehive Bash Sponsors

**Bette Kulp
Catherine & Richard Luckett
Susan Minker
Ann Robinson**

Playbill Sponsors



Voted Best Retirement Home

New Times • Best of SLO County 2023

The 
Villages
of San Luis Obispo

Independent & Assisted Living
55 Broad St., San Luis Obispo
805-543-2300 | villagesofslo.com

Garden Creek Lic# 405800467

 The Village at
**Sydney
Creek**

Alzheimer's & Dementia Care
1234 Laurel Ln., San Luis Obispo
805-543-2350 | sydneycreek.com

Sydney Creek Lic# 405800577

About the Author

Larry Gallagher created and directed the original production of BEEHIVE, presented at Sweetwaters in New York City. Mr. Gallagher also directed the revue's national touring company, as well as productions in Washington, Chicago, Toronto and Japan. Prior to BEEHIVE, Mr. Gallagher wrote and directed the hit musical revue *Ain't No Mountain High Enough*, which received unanimous critical praise.

Music Publishing Credits

"Round the Beehive/Let's Rock" by Claudia Brevis

"The Name Game" by Lincoln Chase and Shirley Elliston/EMI El Gallico Music/Used With Permission

"It's My Party" by John Gluck, Walter Gold, Seymour Gottlieb, and Herbert Wiener/Warner Chappell Music, Inc. /ASCAP/Used With Permission

"Where Did Our Love Go" by Edward Holland, Lamont Dozier, and Brian Holland/Stone Agate Music, a division of Jobete Music Co. Inc. /Used With Permission

"Walking in the Rain" by Barry Mann, Phil Spector, and Cynthia Weil/ EMI Music Publishing/Used With Permission

"I Sold My Heart to the Junkman" by Leon Rene and Otis Rene/ EMI Unart Catalog Inc. /Used With Permission

"Academy Award" by V. Catalano, A. Levinson, P. Alonso/ EMI Unart Catalog Inc. /Used With Permission

"I'll Never Change Him" by Guy Hemric, Jerry Styner/Donna Dijon Music Publications/ Used With Permission

"Sweet Talkin' Guy" by Doug Morris, Elliot Greenberg, Barbara Baer, & Robert Schwartz/ Screen Gems- EMI Music Inc. /Used With Permission

"You Can't Hurry Love" by Herbert Dozier, Brian Holland, Eddie Holland/Stone Agate Music/Used With Permission

"My Boyfriend's Back" by Richard Gottehrer, Robert Feldman, & Gerald Goldstein/EMI Blackwood Music Inc. /Used With Permission

"Will You Still Love Me Tomorrow" by Gerry Goffin and Carole King/ Screen Gems- EMI Music Inc. /Used With Permission

"One Fine Day" by Gerry Goffin and Carole King/ Screen Gems- EMI Music Inc. /Used With Permission

"Where the Boys Are" by Howard Greenfield and Neil Sedaka/ Screen Gems- EMI Music Inc. /Used With Permission

"Be My Baby" by Jeff Barry, Ellie Greenwich, and Philip Spector/EMI Music Publishing/
Universal Music Publishing Group/Used With Permission

"Then He Kissed Me" by Jeff Barry, Ellie Greenwich, and Philip Spector/EMI Music
Publishing/Used With Permission

"Baby I Love You" by Jeff Barry, Ellie Greenwich, and Philip Spector/EMI Music
Publishing/Universal Music Publishing Group/Used With Permission

"Beehive Dance" by Claudia Brevis/Used With Permission

"Abraham, Martin, and John" by Dick Holler/Regent Music Corp. /Used With
Permission

"You Don't Own Me" by John Madara and David White/Sony/ATV Music Publishing/
Used With Permission

"Son of a Preacher Man" by John Hurley and Ronnie Wilkins/Sony/ATV Tree
Publishing/Used With Permission

"To Sir with Love" by Don Black and Mark London/Screen Gems-EMI Music, Inc. /
Used With Permission

"British Invasion Cut Short" by J.C. Fogerty/Fourteenth Hour Music/Used With
Permission

"River Deep Mountain High" by Jeff Barry, Ellie Greenwich, and Phillip Spector/
Warner Chappell Music, Inc. /Used With Permission

"Proud Mary" by J.C. Fogerty/Fourteenth Hour Music, Inc. /Used With Permission

"Chain of Fools" by Donald Covay/ Fourteenth Hour Music, Inc. /Used With
Permission

"(You Make Me Feel Like) A Natural Woman" music & lyrics by Gerry Goffin, Carole
King and Gerald Wexler/Used with Permission

"Never Loved a Man (the Way That I Loved You)" by Ronnie Shannon/Fourteenth
Hour Music, Inc.

"Somebody to Love" by Davney R. Slick (aka Darby Slick)/Irving Music/Used With
Permission

"Cry Baby" by Bert Berns and Norman Meade/Sony/ATV Music Publishing LLC, Warner
Chappell Music, Inc. /Used With Permission

"Try (Just a Little Bit Harder)" by Jerry Ragovoy and Chip Taylor/Warner Chappell /
Used With Permission

"Me and Bobby McGee" by Kris Kristofferson and Fred Foster/EMI Blackwood Music,
Inc. /Used With Permission

"Make Your Own Kind of Music" by Barry Mann and Cynthia Weil/Screen Gems—Emi
Music, Inc. /Used With Permission



San Luis Obispo Repertory Theatre

Kevin Harris, Managing Artistic Director

Beehive

The 60's Musical

by **Larry Gallagher**

Directed and Choreographed by

Keenon D. Hooks

Music Director

Michael Wilkins

Assistant Director &
Choreographer

Augusto Guardado

Scenic Design

Dave Linfield

Costume Design

**Barbara Harvey
Abbott**

Sound & Lighting Design

Kevin Harris

Stage Managers

**Gigi Bjork-Nielsen
Bree Fawcett**

Cast of Characters

Wanda Asha Brownie-Gordon
Allison..... Natalie Mara
Gina Meami Maszewski
Laura..... Mia Mekjian
Pattie..... Meggie Siegrist
JasmineAfrica Turner

The Band

Bandleader/Keys..... Michael Wilkins
Guitar Bill Starling
Bass..... Steve Philip
Drums..... Chuck Neely

Songs

ACT 1

Round the Beehive/Let's Rock
The Name Game
It's My Party / Supremes Medley
Walking in the Rain
I Sold My Heart to the Junkman
Academy Award
I'll Never Change Him
Sweet Talkin' Guy
You Can't Hurry Love

My Boyfriend's Back
Will You Still Love Me Tomorrow
One Fine Day
Where the Boys Are
Be My Baby
Then He Kissed Me
Baby I Love You
Beehive Dance

15-MINUTE INTERMISSION

ACT 2

Abraham, Martin, and John
You Don't Own Me
Son of a Preacher Man
To Sir with Love
River Deep/Proud Mary
Chain of Fools
(You Make Me Feel Like) A Natural Woman

Never Loved a Man
(the Way That I Loved You)
Somebody to Love
Cry Baby
Try (Just a Little Bit Harder)
Me and Bobby McGee
Make Your Own Kind of Music

*The video or audio recording of this performance by any means is strictly prohibited.
Please silence your cell phones.*

About the Cast



Asha Brownie-Gordon (Wanda) is from Conyers, Georgia and has a degree in musical theater from Shorter College in Rome, GA. She's performed regionally and at sea for over a decade with some of her favorite roles including Gary Coleman in *Avenue Q* (Oregon Cabaret Theatre), Ethel in *Footloose* (aboard the Norwegian Joy) and Oda Mae in *Ghost the Musical* (Titusville Playhouse.) She is so excited for her first SLO REP experience in this production of *Beehive*, and she is thrilled to be reunited with Keenon D. Hooks and Michael Wilkins! Love to all souls out there! Let's Rock!

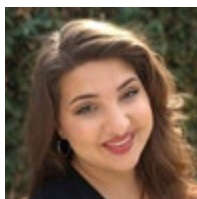

Natalie Mara (Allison/Dance Captain) Is thrilled to be performing with these incredible women! She was last seen in the role of Sister Mary Leo in *Nunsense* here at SLO REP. Some of her past credits also include, Missy in *The Marvelous Wonderettes* (SLO REP); Isabel in *American Mariachi* and Mabel in *Pirates of Penzance* (PCPA – Pacific Conservatory Theatre), Carla/US Nina in *In The Heights* (Oregon Cabaret Theatre), Anita in *West Side Story* (Hope Repertory Theatre), Hero in *Much Ado About Nothing* (Uprising Theatre Company), Ali in *Mamma Mia* (Sierra Rep), Dance Ensemble in *White Christmas* (San Diego Musical Theatre) and Prudence in *Scary Poppins* (The Great American Melodrama.) Natalie would like to give a special thanks to her incredible parents and the rest of her family for their neverending love and support. This one is for you Carolanne! Follow her on Instagram @natalie.mara_ and on her website: www.natalie-mara.com.

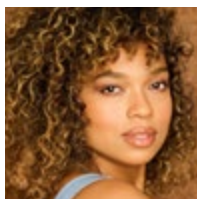

Méami Maszewski (Gina) is an American R&B/Soul singer songwriter, and actress based in Dallas, TX. Originally from The Bay Area, CA she was most notably seen playing Pearl Krabs in the national tour of *The Spongebob Musical*. Meami graduated from PCPA – Pacific Conservatory Theatre, Class of 2017 and marked her debut as a recording artist in 2021. Latest shows include: *Girl Group Greats* (Prima Theatre) and *Chicken and Biscuits* (Uptown Players.) Follow her on Instagram - @meamimami and Spotify/Apple Music - @meamimami.

About the Cast



Mia Mekjian (Laura) is buzzing with excitement to finally be joining the *Beehive* at SLO REP! As a SLO-Cal native and 2015 PCPA graduate, Mia has been seen around the area at your local karaoke bars and at The Great American Melodrama in Oceano. Favorite roles include: Ensemble, Madame/Charlotte u/s in *Cinderella* (Sierra Rep), Actor 5/Mrs. Douglas in *Sherlock: Final Problem* (World Premiere, Oregon Cabaret Theatre), Ensemble in *Bright Star* (PCPA – Pacific Conservatory Theatre), Rose in *Lumberjacks in Love* (Great American Melodrama.) Mia would like to thank her inner circle for always believing in her, especially her Dad.



Meggie Siegrist (Pattie) is thrilled to be making her SLO REP debut with *BEEHIVE*! She is a New Jersey native who has been working on the Central Coast for two years at The Great American Melodrama. You've seen her there in productions such as *Scary Poppins*, *Under the Boardwalk*, and *The Holiday Extravaganza*. Other credits include *Sweeney Todd* (Beggar Woman, Arizona Broadway Theater), *Hair* (Ensemble, Arizona Broadway Theater), *The Little Mermaid* (Ursula, Fort Peck Theater), and *Mary Poppins* (Mrs. Banks, Jenny Wiley Theater). She would like to thank everyone at SLO REP for such a wonderful experience, and her tiny little brother and mom for being the most supportive humans of all time.



Africa Turner (Jasmine) is thrilled to be making her debut performance at San Luis Obispo Repertory Theatre! Some of the roles she's played are Lorraine in *All Shook Up*, Allana, the Mersister, in *Disney's The Little Mermaid*, & Dorothy in *The WIZ*. She loves 60's music and the good vibes that it spreads and hopes that this show spreads love and good vibes to everyone who comes to see the show. Shout out to my sweetie sweetie for forever being my right-hand girl. She hopes everyone enjoys this trip back in time!

About the Artistic Team



Keenon Hooks (Director/Choreographer) is so happy to be back at SLO REP. Audiences may remember him from *The All Night Strut* in 2017. A Los Angeles native, he's currently the Casting Director and a Resident Artist with PCPA - Pacific Conservatory Theatre. An alumnus of PCPA himself, his work as an Actor/Director/Choreographer has been seen around the country with companies such as: 5-Star Theatricals, The Great American Melodrama, Sierra Repertory Theatre, Transcendence Theatre Company, San Diego Musical Theatre, Long Beach Opera, Oregon Cabaret Theatre, Utah Festival Opera, Musical Theatre West, Performance Riverside, Palos Verdes Performing Arts, Las Vegas Nevada Conservatory Theatre, and the Tony Award winning Utah Shakespeare Festival. When not working in theatre, Keenon also spends his time traveling the country performing as a professional merman. You can follow him @theabalonemerman.

Sponsored by
Carol Kiessig



Michael Wilkins (Musical Director) is a resident music director at PCPA – Pacific Conservatory Theatre. He holds a Bachelors Degree in Music Theory and Composition and a Masters Degree in Choral Conducting from Azusa Pacific University. Music Direction credits include *Bright Star*, *Into The Woods*, *The Secret Garden*, *The Little Mermaid* (PCPA), *The Rocky Horror Show* (The Old Globe), *Passing Strange*, *Rock of Ages* (Actors Theatre of Charlotte), *Jerry Springer the Opera*, *Tommy*, *Merrily We Roll Along* (The Chance Theatre).

Sponsored by
Jayne & Steven Devencenzi
Marcia Scott



Augusto Guardado (Assistant Choreographer) is jazzed to be a part of the *Beehive* team and to work with SLO REP. Born and raised and now based in Los Angeles, CA, Augusto is just coming off the 2nd Broadway National Tour of *On Your Feet* (Phil/Ensemble.) Also an aspiring creative, past choreographer/assistant credits include: *Something Rotten*, *Sound of Music*, *Sister Act*, *Freaky Friday*, *All Shook Up*. Augusto would like to take this time to thank Keenon and SLO REP for trusting him and inviting him to be a part of this fun show. He wishes everyone the grooviest time!

Sponsored by
Dianne N. Long
Mary Reeves & Robert DeVries

About the Artistic Team



Bill Starling (Guitar) began taking lessons at the age of 12, after being mesmerized by The Beatles at a very young age. He knew he wanted to be a part of the magic of music early in his life. His first pro gig was at his high school graduation in 1987. Bill honed his skills for the next few years, and by 1994 was plugged into the central coast music scene. Radio KAOS, Shameless, Triple Threat, Tempted, Stellar, The Regulars, and now The Heavy Cats, Bill has been on stage almost every weekend.



Steve Philip (Bass) is originally from New Brunswick, New Jersey, and started his musical education on the trumpet in the school band at the age of 9. As he got older, he played the upright bass, the French horn, and the tuba in secondary school orchestras and bands. However, his true love was the bass. After high school, Steve attended Rutgers University-Livingston & studied with Jazz greats Larry Ridley & Kenny Barron. Soon after that, he moved to Southern California, and played the electric bass in several original bands. He discovered the Central Coast in 1995 and has been here ever since.



Chuck Neely (Drums) is originally from Virginia Beach, Virginia, and began playing drums and singing at the age of five. Throughout his school years he participated in various performing arts groups such as band, chorus, theater, and Madrigals. Chuck performed shows such as *Cats*, *Grease*, *42nd Street* and *A Christmas Story*. As a teenager Chuck found his true passion by performing with his first rock band and soon after winning 1st place in a regional battle of the bands. As a young adult, Chuck experienced a taste of fame on tour with The Cruzin Coyotes in support of national artists such as Billy Ray Cyrus, Charlie Daniels and Wynona Judd. In 2012, Chuck received the L.A. Music Award for best live performance with his band Days of Rage. Since then, Chuck has played in multiple bands performing various styles of music both domestic and internationally. Now with The Heavy Cats, Chuck continues to perform great live music all over the Central Coast for everyone to enjoy.

About the Production Team

Director/Choreographer	Keenon D. Hooks
Music Director.	Michael Wilkins
Assistant Director/Choreographer.	Augusto Guardado
Dance Captain	Natalie Mara
Stage Managers.	Gigi Bjork-Nielsen, Bree Fawcett
Scene Design.	Dave Linfield
Costume Design.	Barbara Harvey Abbott
Sound & Lighting Design.	Kevin Harris
Production Manager	Suzy Newman
Set Construction & Painting	Lisa Langere, Greg Peters, Bob Rice, Larry Bolef, Valerie Pallai

Gigi Bjork-Nelson (Stage Manager) is thrilled to be working on her fifth production with SLO REP! She grew up in the San Francisco bay area theatre scene before deciding to study at Cal Poly's Theatre and Dance department, of which she is a recent grad. She loves everything that goes into theatrical production and is excited and grateful to join SLO REP again. She hopes you enjoy this groovy show!

Dave Linfield (Scenic Design) designs nearly all of SLO REP's Mainstage productions. The theatre bug bit him in 1990 when an audition notice for a community theatre production caught his fancy. Over the years, he migrated from performing onstage to working behind the scenes, embracing technical stagecraft as his true calling. Dave's educational background in graphic design and his work experience in retail display and housing construction have blended together in distinctive ways to fuel his passion for designing and building sets.

Barbara Harvey Abbott (Costume Design) is excited to be returning to SLO REP for the 2023-2024 Season! She received her MFA in Costume Design and Technology from Indiana University. Locally, Barbara has also designed for Opera SLO and Central Coast Gilbert & Sullivan and worked as a Cutter/Draper at PCPA. She currently teaches costume construction at Cuesta College. In addition to costuming, she enjoys raising her four young daughters with her husband, Ben Abbott, and has a passion for fermenting foods and exploring the art of hand sewing and visible mending.

About the Production Team

Bree Fawcett (Stage Manager) started her career in theatrical productions working on film and television sets in North Hollywood, the U.K., and L.A. area. After graduating from U.K.'s National Film and Television school's fall course, she moved with her husband Nicholas to the beautiful central coast. Bree has thoroughly enjoyed stage managing SLO REP's *Once* and *Stones in his Pockets* and is so grateful for the opportunity to stage manage SLO REP's production of *Beehive*.

Suzy Newman (Production Manager/Props) has worked in regional theatres throughout the country, but has spent most of her career in theatres on the Central Coast. She was the Company Manager at The Great American Melodrama and Vaudeville and the Development Coordinator for PCPA – Pacific Conservatory Theatre. She received her MFA in Acting from the University of Alabama and continues to freelance as an actor and director.

Renee Van Niel (Wig Designer) is thrilled to return SLO REP for *Beehive*. She previously worked on *The All Night Strut*, *Million Dollar Quartet* and *Steel Magnolias* as costume designer and recently *The Marvelous Wonderettes* as Wig Designer. She has worked as a costume/wig designer for The Great American Melodrama. Prior to moving to the Central Coast, she toured throughout the U.S. with Theater League as Costume Designer and Wardrobe Supervisor for five years and designed throughout the Los Angeles Area when not out on the road.

**Award winning
wines from the
California
central coast**



Visit our new tasting room in downtown
San Luis Obispo at 1010 Higuera Street

couchfamilywines.com

The Show MUST Go On!

Unforgettable Characters. Extraordinary Stories. Since 1947.

SLO REP is grateful to all of our generous donors. Each and every gift is important to us. This list recognizes donors who have pledged or contributed \$100 or more in support of the 2023-2024 Season between May 1 and January 12, 2024.



Every effort has been made to ensure the accuracy of this list. If you have any questions about your listing, please contact Patty Thayer at patty@slorep.org.

Season 2023-2024 Donors

Diamond Circle (\$25,000+)

City of San Luis Obispo

Emerald Circle (\$10,000+)

Astound Business Solutions,
Powered by Digital West

Sheri & Les Biller Foundation

The Couch Family

Catherine & Richard Luckett*

Susan Minker*

Pam & Mitch Nichter

Ann Robinson*

Beverly Tracy

Angels (\$5,000+)

Better Business Financial Solutions

The Bostrom Family

Vincent Dominic Carlone Trust

Fidelity Charitable

Wendy & Keith George

Ermina Karim & Erik Justesen

Gina Kirk

Bette Kulp

KSBY

Jeanne & Lawrence Lovelace

New Times

RyLo Media Design, Ryan C. Loyd

Subplot Studio

Jane and George Roach

Rotary Club of SLO de Tolosa

Schwab Charitable

Executive Producers (\$2,500+)

Carol & Ray Boche

Marilyn McAvoy-Bergman
& Bob Bergman

Central Coast Funds for Children*

Jerry & Sharynn Chirpich

Marty Claus & Chip Visci

Diane Dekker Clausen

Jayne & Steve Devencenzi

Jerry Boots & Cricket Handler

Suzanne & Wally Hosn

Carol Kiessig

Karen S. Kolba, MD

Ashala and Brian Lawler*

Kathryn L. & Brendan V. McAdams

Dianne N. Long

Douglas & Shannon Murphy*

Carol MacCurdy & Tom Nuckols

JAMBA, Linda Ozawa

Olds & Jeff Olds

Mike & DD Patrick

Jay & Nicole Raftery

Joan G. Sargen*

Michael & Maryellen Simkins

Phyllis Morntazee Snelling

Deborah & Robert Stewart

Tom Weiss

Producers (\$1,000+)

Libbie Agran

American Riviera Bank

Gary Lawson & Tom Ammon

Diana Beaudry*

Chris & Seth Blackburn

Diane Borad-Mirken

Shasta & Tom Brander

Carol Burkhart

Larry & Donna Coffey

Coastal Peaks Coffee

Deluxe Corporation

Mary Reese & Robert DeVries

Sharon & John Dobson*

Judy Hemenway & Jon Fellows

John Thomas & Cindy Green

Luanne & Fabrizio Griguoli

Brenda Hock

Jill Anderson & Steve Jobst

Bernie & Ed Kurtz

Steven Schmidt & Andy Maness

Rodger & Kathy Mastako

Pat & Diane McKeague

Mechanics Bank

Barbara-Jo Osborne*

Valerie Pallai

Amy & Zach Reagle

Shirley & Mike Ritter

Wilda Rosene*

Marvin Victor & Sandra Santini

Sharon Harris & Dennis Schneider

Marcia Scott

Carol Singleton

Ron & Laurel Viola

Ellie & Jermaine Washington*

Directors (\$500+)

Craig & Susan Armstrong

Jay & Jenny Beck

Anika & John Clements

Daniel Freeman

Christine & Richard Greek

Gail Gresham*

Carol & Bob Grosse

Victoria Grostick

Linda Halisky

Beverly Haynes

William & Melinda Jones

W. Edward & Ingrid W. Kelly

League of Women Voters

San Luis Obispo County

Betty Lampert & Tim Loveless

Linda Mahnken

Mary-Ann Maloof

Sandi Sigurdson & Steve McGrath

Sandra & Michael Morris

Donna O'Shaughnessy

John Ozanich

Brian & Michelle Newman

Christy & Michael Palmer

Jeff Stein & Linda Seifert

Claudeis & David Selby

Joyce Seligson

Theresa Theiler
Hal & Priscilla Thilmony
Joan & David Van
Natalie & Jeremy Vander Kam*
Deborah & Jim Whitson
Kathleen & Jonathan York

Stars (\$250+)

Sandra Adams
Ken & Marie Allen
Marcia Alter
Julia Bockmon
Joan Borger
Wendy Daly
Elizabeth Dodder
Sarah Garcia
Carol Hinkle & John Lambie
Denise Taylor & Neal MacDougall
Michelle Gaudette & Jim McConaghy
Carol Hinkle
Richard & Adian Lenz
Sharon & Jerry Melson
Rebecca Mesker
June Minikel
Jean & Matt Moelter
Nancy & Donald Norton
Judy & DK Philbin
Susan Piel
Heidi & Morris Sealy
Virginia & Charles Senn
Madeleine Lynn Shaw
Susan Stern-Pearl
Alaine & Rich Steuk
Thomas Martin and Mitch Terkildsen
Janice Fong Wolf
Sally H Young

Stage Managers (\$100+)

Karen Cartisle & Jim Anderson
Virginia Bass
Sherri & Rich Beller

David Bernhardt
Anita & Joe Biggs
Linda Butler
Jessica Lehrbaum & Christian Carlberg
Anet & Charley Carlin
Mike Mesker & Kevin Casey
Barbara C. Castillo*
Carlyn Christianson
Mary Ciernia
Jody Hovland & Ron Clark
Sheridan Cole
Grace Crittenden
Walter Cullop
Phyllis & Bill Davies
Linda Dutart
Laurie Elliott
Donald & Marguerite Erickson
Ray & Pamela Fada
Julie & Richard Frankel
Elizabeth Frost
Sandra & Val Gillespie
Nancy Grant
Kris & Michael Gros
Emily Hamilton
Bevelina & Thomas Hardwick
Jack Harris
Melinda & John Hatfield
Robert Holzauer
Bob & Pam Hyland
Cynthia & David Javitz
Judith Ann Jennings
Geraldine Johnson
Mary Kleeman
George & Marie Lepper
Daniel Levi
Trudy & Craig Lindaman
Mitch Blum & Don Lively
George Lusich
Edie Lycke
Patricia Martinez
Chris & Sterling McBride
Heidi & Dick McPherson

Philip Richard Morris
Bill Donovan & Charles Myers
William Newman
Kandy & Philip Noel
Stephane Novak
Don & Ricki Pace
Christy & Mike Palmer*
Virginia Palmer
Naya & Kaz Pearson*
Kimberly Perez
Zandra & Gregory Peters
John & Roz Phillips
Yvonne Ramos & Robert Smidt
Linda & Barney Reitner
Diana Rheinisch
Julie Rodewald
Mr. & Mrs. Mike Roeder
Rosey & Barbara Rosenthal
Mrs. Cathy Ryan
Sharon Harris & Ilona & Behrooz Shakibnia
Kerry Sheets
Joyce Marjorie Stalp
Lynn & Jon Sterner
Lisa & Scott Strickland
Linda & Thomas Stuermer
Mark Swack
Meredith Takken
Patty & David Thayer
Ken & Nancy Thompson
Lawrence Riff & Deborah Thompson
Denise & Dan Turner
Chris & Elyse Ungar
Sheila & Al Vossler
Phil Wagner
Kathleen & Dale Wolff
Dana & Charles Wright
Sally H. Young
Marta & John Zanghi
Pamela Zirion
Ray Ramirez & Gregory Zocher

Special Remembrances

In Memory of Paula Worsham
Melinda & John Hatfield

In Memory of Anton Spike Harris Newman
Catherine & Richard Luckett

In Memory of Sharon Mesker
Mike Mesker & Kevin Casey
Rebecca Mesker

In Memory of John Baer
Becky Baer
Patty & David Thayer

In Memory of Nancy Elliott
Laurie Elliott

In Honor of Michael & Maryellen Simkins' Birthdays
Catherine & Richard Luckett

In Honor of Alaine & Rich Steuk
Judy Stark

In Honor of Wilda Rosene
Rosey & Barbara Rosenthalk

Your Support Matters Now More Than Ever

Please consider a donation

As SLO REP looks to the future, we need your support now more than ever. Your gift today can help to shape the future of live theatre in downtown San Luis Obispo for years to come.

A New Stage – We're building A New Stage in downtown SLO! Help build the future of live theatre on the Central Coast.

Annual Fund - Ticket sales provide only about 60% of what it takes to make live, local theatre thrive. Your generous gifts support professional live theatre and vibrant educational programs through ACT all year long.

Donors of \$1,000 or more will receive an invitation to our Annual Donor Reception and Season Preview on March 17, 2024.

For more information, please contact Patty Thayer at patty@slorep.org or call **(805) 592-3190**.

Find out more and donate
online at slorep.org.



SLO REP is a 501(c)3 non-profit organization, Federal Tax ID#95-2556678. All donations are tax deductible, as allowed by law, and will be promptly and gratefully acknowledged.



2024 Donor Reception & Season Preview

Sunday, March 17, 2024

When you donate \$1,000 or more to our Annual Fund or Capital Campaign this year, you will receive an invitation to our annual donor reception and season preview. Honored guests will enjoy a delightful Happy Hour reception and a special sneak preview of the upcoming season.

Sponsored by
Joan G. Sargen

Fine wine provided by
Couch Family Wines



Leave a Legacy of Live Theatre for the Future

Everyone can leave a legacy. Great or small, planned gifts through your financial or estate plans make a big difference. Your future gift may provide tax benefits for you or your loved ones and will ensure that the enjoyment and enrichment you've experienced at SLO REP is available to our community for years to come.

Please join us in a round of applause for our Legacy Society members whose foresight and generosity will keep live theatre going strong in downtown San Luis Obispo for years to come.

Legacy Society

Concettina* & Allyn Arnold*
Sharynn & Jerry Chirpich
Jeff McKeegan & Steven deLuque
Kate Hines & Bryce Engstrom
Ray* & Jaime Hatler*
Brenda & Jules* Hock
Lisa Langere
Amy Hart & Steven Lloyd-Moffett
Jeanne & Lawrence Lovelace

Catherine & Richard Luckett
Pam & Mitch Nichter
Gail Ryff
Michael & Maryellen Simkins
Robert Lahr & Bruce Stuart
Brendan V. & Kathryn L. McAdams
William F. Mooney* & Wilbur Wooster*

*deceased

Choosing the right planned gift depends on your personal circumstances and goals. Please consult your financial advisor, then contact us about joining SLO REP's Legacy Society. Benefits include exclusive invitations to special events, priority seating for all shows with personal assistance from SLO REP staff and a listing in our payroll. If you've already included SLO REP in your future plans, please let us know. We want to honor and celebrate your generous gifts TODAY!

Building the Future

Thanks to the foresight, generosity and determination of Dr. Bernhard Singen, SLO REP has established an endowment fund for the future of live theatre in downtown SLO. This fund will grow as we grow, providing security and future funding, ensuring that this organization continues to survive and thrive for years to come.

Endowment Fund Donors

Pam & Mitch Nichter
Dr. Bernhard Singen

To find out more about how you can help build the future of SLO REP through planned giving, please contact **Patty Thayer** at **(805)592-3190** or **patty@slorep.org**.

A NEW STAGE - Capital Campaign Donations

Thanks to our "First Act" donors! Your generous donations mean the world to us. This list recognizes campaign donors who have pledged or given \$1,000 or more before December 31, 2023. For a complete list, please visit storep.org/a-new-stage.

Vanguard Donor

City of San Luis Obispo

Million Dollar Quintet

Catherine & Richard Luckett
Bette Kulp

Harold J. Miossi
Charitable Trust

Murray Living Trust

Glenn Murray, Randall
& Lynn Murray

Headliners

Libbie Agran

Jill Anderson & Steve Jobst

The Bostrom Family

Marty Claus & Chip Visci

Diane Dekker Clausen

Jim & Jeanette Efrid

The Hughes Charitable
Foundation

Gina Kirk

Dianne N. Long

Jill & Hamish Marshall

Kathryn L. & Brendan
V. McAdams

Jeanette & Larry Meek

Susan Minker

Pam & Mitch Nichter

Jane & George Roach

Ann & Lou Robinson

Michael & Maryellen Simkins

Kathleen & Nick Tompkins

Ellie & Jermaine Washington

Tim Williams

Funds held at The
Community Foundation
San Luis Obispo County

*The John & Marcia
Lindvall Fund*

*The Ken & Martha
Schwartz Fund*

*The Lois & Duke
Williams Fund*

Leading Roles

Robert & Patricia Anderson
Sharon & Jeffrey Armstrong
Susan & Craig Armstrong

In Memory of John
Baer, Rebecca Baer

Karen Bailey

The Beck Family

Carol & Ray Boche

Cricket Handler & Jerry Boots

The Ron Burkhardt Fund

Vincent Dominic Carlone Trust

Sharynn & Jerry Chirpich

Dave Christy

Anika & John Clements

Donna & Larry Coffey

Kathy Coull

Dave & Maggie Cox

Jayne & Steve Devencenzi

In Memory of Dorothy
DeVries, by Robert DeVries

Sandy & John Dunn

Anonymous

Mary & John Frey

Elizabeth Frost

Jennifer Martin & Don Gaede

Jim & Elaine Gardiner

Sandy & Dave Garth

Wendy & Keith George

Jean & Andrew
Greensfelder Fund

Victoria Grostick

Bevelina & Thomas Hardwick

George & Pam Havale

Brenda & Jules Hock

Deborah Adams &

Michael Howard

Ermina Karim & Erik Justesen

Carol Kiessig

Margaret King

Karen S. Kolba M.D.

Suzanne & Ron Levy

Claretta & Roger Longden

Kevin & Jamie Magon

Fred Kaseff & Julie Meyers

The MOCA Foundation,
Mary Bianco

Mike Lyons & Dick Morse

Suzy Newman

Carol MacCurdy &
Tom Nuckols

Linda Ozawa Olds & Jeff Olds

The Orndorff Family
Foundation

Barbara-Jo Osborne

John, Roberta &
Barbara Ozanich

Roz & John Phillips

Pierre Rademaker Design

Nicole & Jay Raftery

Roy & Linda Rawlings

Doreen Wetzel & Ron Regier

Emily Rosten & BK Richard

Wilda Rosene

Cathy & Steve Ryan

Joan G. Sargen

Marcia Scott

Anneka Scranton, Charting
a New Course Fund

Deb & John Spatafore

In Memory of Deb Burnstine
Bremner, by M. Anne Spence

In Honor of Rich & Elaine
Steuk, by Judy Stark

Deborah & Robert Stewart

Patty & David Thayer

Hal & Priscilla Thilmory

Cindy Green & John Thomas

Ke-Ping & Su Tsao

Bob & Debbie Wacker

Margie & Larry Weintraub

Tom Weiss

Joe & Myraline Whitaker

Minke WinklerPrins

Janice Fong Wolf

Paula Sigman & Ron Yukelson

Margo & Russ Zink

All donations listed have been pledged or received as of January 12, 2024. For more information, please contact Patty Thayer at (805) 781-3889, ext. 15 or email patty@storep.org.



Contact

Box Office: (805) 786-2440
boxoffice@slorep.org
Business Office: (805) 781-3889

Box Office Hours

Wed-Fri 3 pm – 6 pm
Show Saturdays 3 pm – 5 pm
Will Call open 1 hour before
every show

Downtown Venue Address

888 Morro Street
San Luis Obispo, CA 93401

Empleo Street Headquarters

3533 Empleo Street
San Luis Obispo, CA 93401

Mailing Address

PO Box 122
San Luis Obispo, CA 93406

Board of Directors

Officers

Pam Nichter, President
Diane Clausen, Vice-President
Debbie Stewart, Treasurer
Michael Simkins, Secretary & Past President

Members

Jay Beck
Jerry Chirpich
Keith George
Richard Luckett
Kevin Magon
Susan Minker

Jeff Olds
Wilda Rosene
Chip Visci
Ellie Washington
Myraline Morris Whitaker

Staff

Kevin Harris
Managing Artistic
Director
Patty Thayer
Director of
Development & Capital
Campaign

Suzu Newman
Production Manager

Dave Linfield
Technical Director/
Scenic Designer

Brian Lampert
Volunteer Coordinator
& Front of House
Manager

Carey Blauvelt
Aaron Jackson
Box Office Staff

Kerry DiMaggio
Education Director

Rachel Tietz
Assistant Education
Director

Shannon Peters
Assistant Education
Director & Empleo
Office Manager

**Isaac Capp, Rachel
Tietz, Shannon Peters
Lester Wilson, Isaac
Capp, Amanda Thayer
...and more!**
ACT Teaching Artists

**Cynthia Ford, Sonja
Jackson, Alexander
Miller, Nicholas
Liepman, Natalie
Mara, Casey Koiwai**
Assistant House
Managers

Mission

SLO REP strengthens theatre's cultural influence and enriches the Central Coast by producing professional theatre, nurturing artists and providing theatre education for children and adults.

Our Belief

Live theatre's powerful storytelling connects people in ways that open the mind, nourish the soul and illuminate our shared humanity.

Vision

To be a nationally recognized regional theatre that:

- Produces professional theatrical productions in a state-of-the-art facility.
- Strengthens the cultural vitality of the Central Coast, entertains audiences, nurtures artists, and cultivates future generations of theatre enthusiasts.
- Creates a strong and sustainable economic impact, attracting residents and visitors to downtown San Luis Obispo.

Our Commitment

Theatre plays a vital role in our culture and our community and has a responsibility to enact positive change through its work, practices, educational programs and policies. We at SLO REP are committed to diversity, equity and inclusion in all aspects of our work. To learn more about our commitment to you, our community and to ourselves, visit our Diversity, Equity and Inclusion webpage at www.slorep.org/about/diversity-and-inclusion

Land Acknowledgement: San Luis Obispo Repertory Theatre acknowledges with respect that the place we work and gather is located on the traditional land of the Northern Chumash people.

SLO REP is a proud member of:



Artwork: Subplot Studio

Photos/Video: RyLo Media Design, Ryan Loyd



CONSTELLATIONS

BY NICK PAYNE



**UBU'S
OTHER SHOE**
STAGED READINGS

SAN LUIS OBISPO REPERTORY THEATRE
Michael Siebrass Artistic Director

**UP
NEXT**

"...it is a play with many worlds
inside it..." – The Guardian

MARCH 15-16, 2024



WHAT THE
CONSTITUTION
MEANS **TO ME**

BY HEIDI SCHRECK

**COMING
SOON**

An entertaining tour-de-force performance that breathes
new life into our understanding of the Constitution.

MARCH 29-APRIL 14, 2024

(805) 786-2440 | slorep.org